

Revisions:

External Finishes

Walls:
Smooth white render
Grey brickwork

Windows & Doors:
Double glazed timber painted grey

Roof:
Grey concrete tiles
Solar panels
Photovoltaics



Proposed South Elevation



Proposed West Elevation



Proposed North Elevation



Ben Wilson
Flat 2, 221 North St
Bristol
BS3 1JJ
ben.wilson@dynamitECTURE.com
www.dynamitECTURE.com
07967 710 524

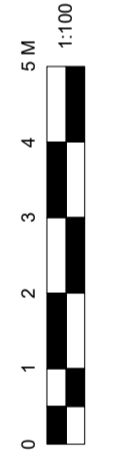

N1602 - 9 EAGLE RD, BRISTOL

dwg title: Proposed Elevations
scale: 1:100 @ A1
dwg no: AL-GA015

This drawing is based on a survey, intended for the production of planning and building regulations drawings and therefore should not be used for any purpose other than that intended. All dimensions should be confirmed on site prior to construction. This drawing is copyright of the author.